



*domink*

SHOW CHOIR CATALOG 2011-12



# SH09-009

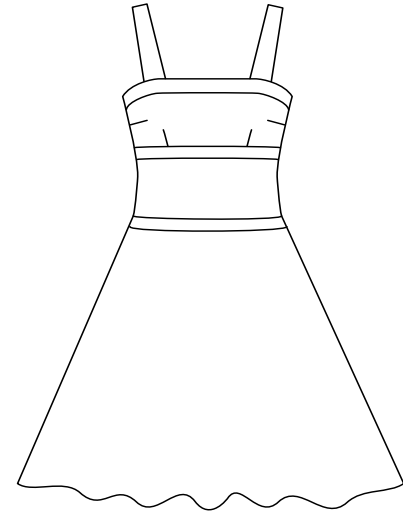

3 banded dress with full skirt, crisscross back and tulle crinoline in Giant Dot & Fishscale Sequin lined in stretch knit

\$191

# SH10-01

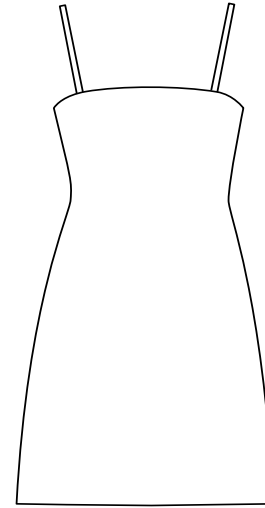

fitted dress with spaghetti straps in Square Paillette lined in stretch knit

\$154



Garment prices vary based on fabric choice

515.255.7528



dornink.com/showchoir

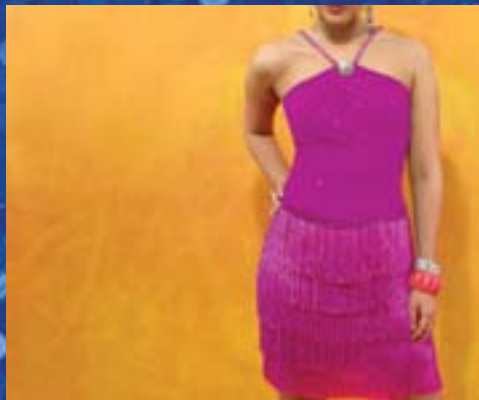

# J09-1005

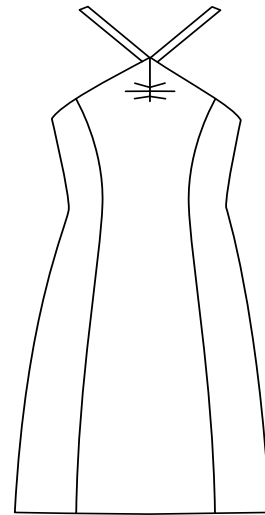

halter fitted dress with 5 row fringe skirt, sequin trim & rhinestone straps in Glitter Knit lined in stretch knit

\$188

rhinestone pin not included

# SH10-05

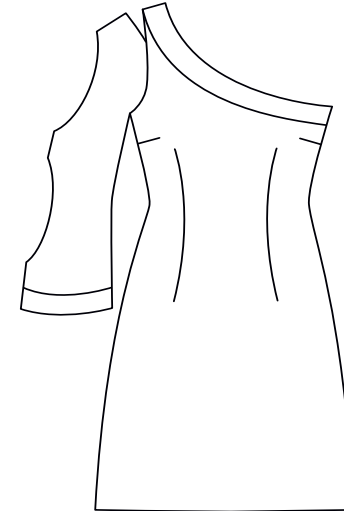

one shoulder fitted dress with slit open long sleeve in Spandex Dot & BemBem Sequin

\$148



All available colors and fabrics can be found at [dornink.com/showchoir](http://dornink.com/showchoir)

515.255.7528



dornink.com/showchoir

All trims and accessories sold separately.



# SH10-02

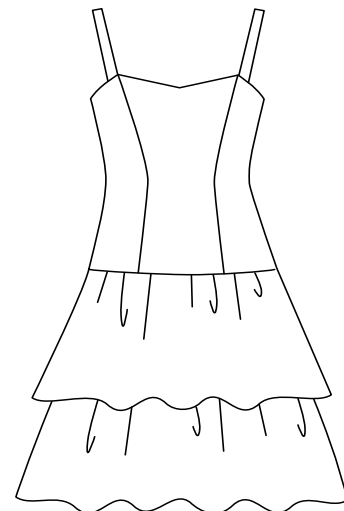

drop waist sweetheart dress with 2 tier ruffle skirt in Spandex Dot & Floral Glitter Tulle lined in stretch knit

\$153

rhinestone pin not included

# SH09-006

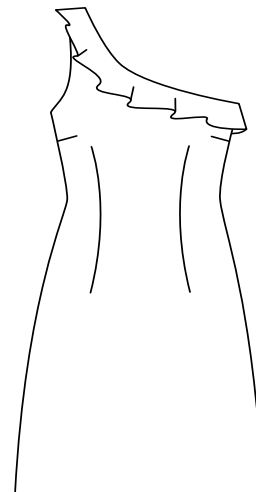

one shoulder fitted dress with ruffle in Square Spotlight & Power Mesh

\$122



All available colors and fabrics can be found at [dornink.com/showchoir](http://dornink.com/showchoir)



515.255.7528



dornink.com/showchoir

All available colors and fabrics can be found at [dornink.com/showchoir](http://dornink.com/showchoir)



# DC09-1001

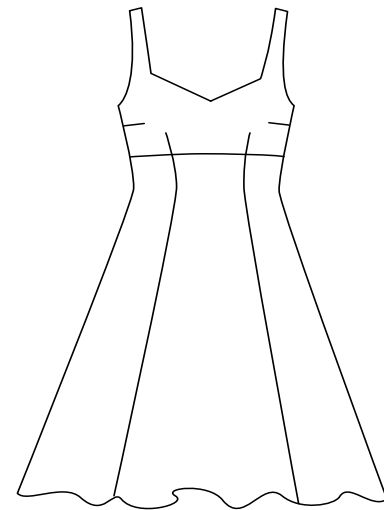

empire dress with full skirt & sequin trim in BemBem Sequin & Spandex lined in stretch knit

\$158

applique \$17, sequin trim \$15

# J09-1007

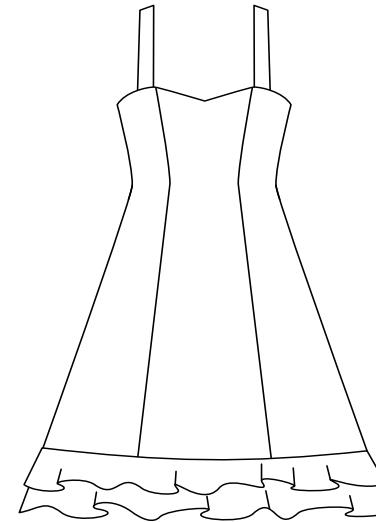

sweetheart princess line dress with crisscross straps, full skirt & 2 tier ruffle hem in Giant Dot lined in stretch knit

\$153



515.255.7528



dornink.com/showchoir

Garment prices vary based on fabric choice



# J08-1001

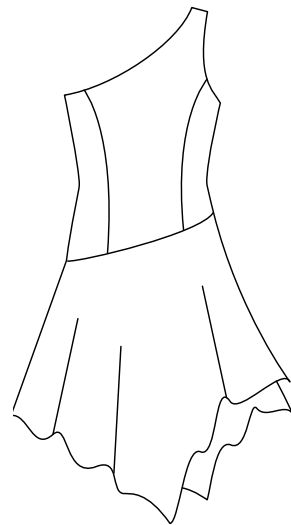

one shoulder asymmetric dress with uneven 2 layer skirt with sequin trim in Glitter Velvet & Power Mesh lined in stretch knit

\$170

sequin trim \$2/yd

# SH09-007

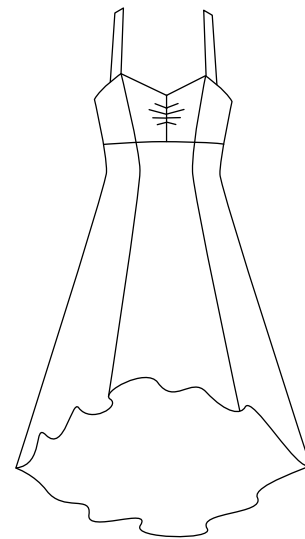

sweetheart empire dress with crisscross straps, full skirt & uneven hem in Tye Dye Spotlight & Spandex lined in stretch knit

\$162



515.255.7528



# SH09-014

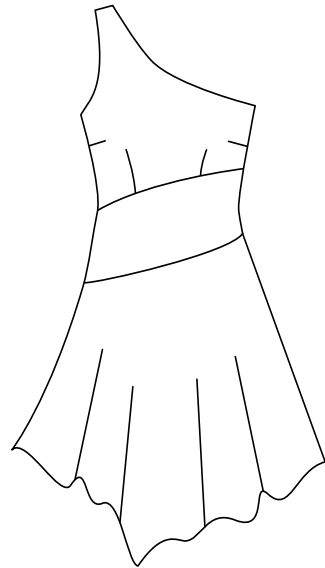

one shoulder asymmetric dress with mid band, uneven hem & sequin trim in Glitter Knit & Metallycra lined in stretch knit

\$166

# B09-1001

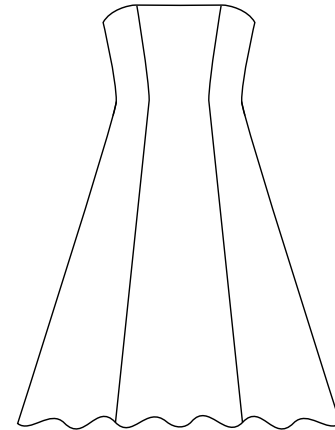

faux strapless dress with clear plastic straps and full skirt with sequin trim in Glitter Knit & 2" sequin trim

\$168

\*make each dress unique with different sequin application \$200





# R08-1001

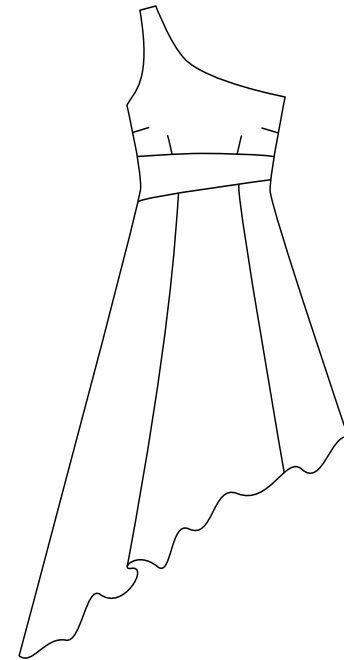

one shoulder overlap asymmetric dress in Metallycra & Stretch Velvet - velcro clousure

R08-1002 worn under

\$161

# R08-1002

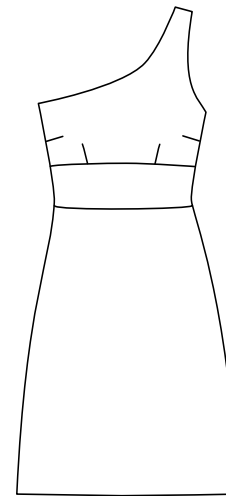

one shoulder fitted dress in Metallycra - worn under R08-1001

\$140



All available colors and fabrics can be found at [dornink.com/showchoir](http://dornink.com/showchoir)



# SH09-001

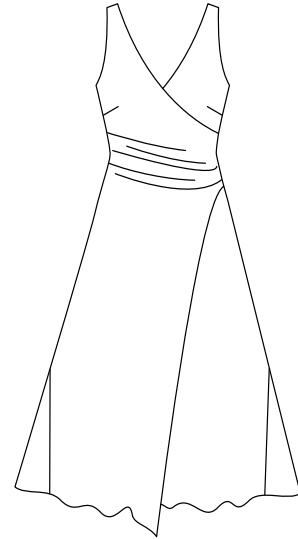

overlap v-neck dress with ruched side & full skirt in Glitter Knit lined with stretch knit

\$150

applique \$16

# SH09-002

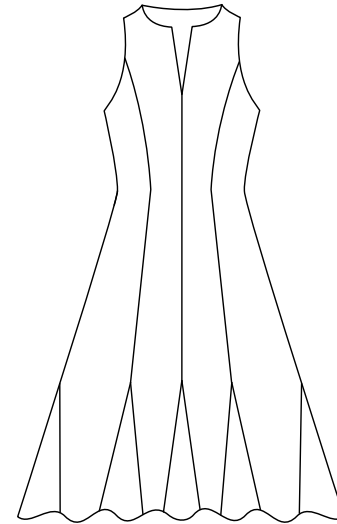

slit jewel neck dress with godet skirt & cut out back in Tye Dye Spotlight & El Baile lined in stretch knit

\$173





dornink.com/showchoir

All available colors and fabrics can be found at [dornink.com/showchoir](http://dornink.com/showchoir)



# B09-1002

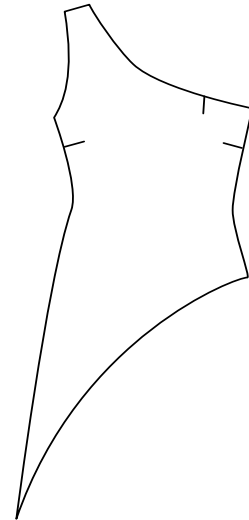

one shoulder asymmetric top with long tails in Pucci Swirl Print lined in stretch knit

\$94

# SH10-04

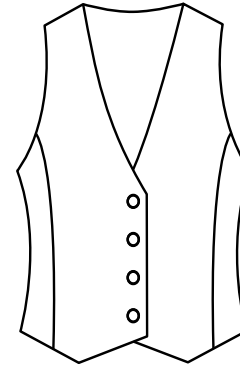

women's vest with crystal buttons in Glitter Pin Stripe (velcro front)  
\$77 buttons(4) \$12

**SH10-03**  
skinny leg pant in Velvet Dot  
\$84

**W08-1002**  
boot cut leg pant (not shown)  
\$85



515.255.7528



**SH09-008**

v-neck asymmetric dress with inset & full skirt in Stretch Velvet - lined

\$143



**SH09-016**

scoop neck dress with midriff detail & flare skirt in Glitter Knit & Fishscale Sequin - lined

\$170



**SH09-017**

one shoulder dress with asymmetric X inset & flare skirt in Stretch Velvet & Stripe Sequin - lined

\$174



**SH09-018**

one shoulder dress with ruffle neck & flounce in Stretch Velvet & Glitter Knit- lined

\$159

**SH09-011**  
empire multi-tiered swing dress in Pucci Swirl Print - lined

\$150



**SPANDEX**

black, yellow, blue, pink, fuchsia, red, lilac, turquoise, mint, kelly, purple (50+ colors)

**STRETCH VELVET**

black, yellow, blue, pink, fuchsia, red, lilac, turquoise, mint, kelly, purple (50+ colors)

**POWER MESH**

black, yellow, blue, pink, fuchsia, red, lilac, turquoise, mint, kelly, purple (50+ colors)

**SPANDEX DOT**

red, turquoise, fuchsia, lime, hot pink, white/silver, gold, orange, royal, black/gold, black/silver

**METALLICRA**

red, fuchsia, copper, gold, silver, black, royal, purple, kelly, gunmetal, turquoise

**SPARKLE SPOTLIGHT**

red, fuchsia, yellow, orange, purple, b.blue, b.pink, jade, kelly, royal, peacock, olive, black

**SQUARE SPOTLIGHT**

fuchsia, turquoise, red, gold, silver

**VELVET DOT**

gold, silver



**GLITTER KNIT**

black, red, lime, olive, royal, yellow, orange, purple, b.blue, b.pink, turquoise, fuchsia, kelly

**EL BAILE**

yellow, orange, hot pink, lime, peacock, royal, purple, sorbet peach

**GLITTER PIN STRIPE**

black/silver, black/gold, white/gold

**GLITTER VELVET**

fuchsia/red, black/silver, royal/turquoise

**BAMBA**

black/red, red/royal, yellow/green, purple, hot pink, jade, kelly/gold, peacock/lime, olive/gold

**FLORAL GLITTER TULLE**

silver, gold, red, royal, purple, turquoise, fuchsia, copper, lime

**TIE DYE SPOTLIGHT**

fuchsia/orange, lime/kelly

**GLITTER SWIRL**

pink, orange, lime, b.blue, lilac



**GIANT DOT**

fuchsia, royal, turquoise, red, gold, black/silver, white/silver

**FISHSCALE SEQUIN**

copper, brown, olive, purple, lime, silver, gold, red, royal, turquoise, pink, fuchsia, gunmetal, char-treuse, kelly

**PAILLETTE SEQUIN**

fuchsia, royal, red, kelly, silver, gold

**BEMBEM SEQUIN**

lilac, purple, royal, brown, silver, gold, pink, red, lime, yellow, white/silver, black/gold, black/silver, black/white

**SQUARE PAILLETTE**

black/silver

**STRIPE SEQUIN**

turquoise, purple, red, gold, silver

**PUCCI SWIRL PRINT**

coral/red, pink/fuchsia, blue/turquoise, lime/yellow, purple/plum

**FLORAL PRINT**

red/purple, royal/lime, fuchsia/lime, kelly/lime

We make your ideas come to life

dornink.com/showchoir

- All fabrics and trim are available for purchase by the yard. Please contact Dornink for availability and price.
- While every effort will be made to match re-orders, Dornink cannot guarantee exact dye lot matches. To ensure dye lot matches, fabric for re-orders should be purchased at the time of initial order.
- Printing can not fully represent all reflective fabrics. Please request a swatch for exact matches.

515.255.7528

SH09-V1

4 button & 2 button full back vest in Glitter Pin Stripe \$67 - crystal buttons - \$12 (4) \$6 (2)

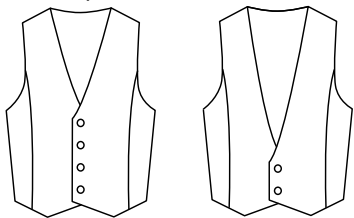

SH09-V2

4 button & 2 button backless vest in Glitter Pin Stripe \$60 - crystal buttons - \$12 (4) \$6 (2)

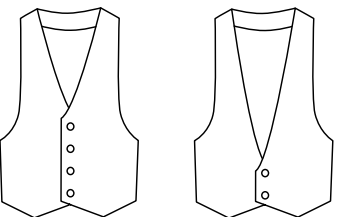

SH09-V4

SATIN LAPELS

\$8.00 per vest

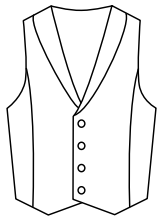

all vests are fully lined with a velcro closure

vests are available in all fabrics - call for options & colors



dornink.com/showchoir



M11-01

2 button, double vented men's suit jacket and flat front pant - \$139

Jacket only - \$90

Custom colors available



T-001  
zipper tie  
poly satin \$13  
matching fabric \$15  
17.5" L 3.25" W

All ties are available in 40+ colors

T-002  
skinny zipper tie  
poly satin \$13  
matching fabric \$15  
17.5" L 2" W



Design your own t-shirts



EM-05  
single sequin - \$2/yard



EM-06  
1.5" sequin - \$6/yard

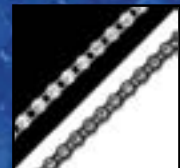

EM-04  
rhinestone trim - \$16/yard



EM-08  
.5" sequin - \$8/yard



EM-07  
6" fringe - \$8/yard



EM-09  
\$15 each - 8"x5"



EM-10  
\$14 each - 5.5"x3"



BT-01 black & silver  
\$2 each - .75"d



BT-02 crystal & rhinestone  
\$2.50 each - .875"d



BT-03 faux rhinestone  
\$2.50 each - .75"d



BT-04 crystal  
\$3 each - .875"d

TRIM

515.255.7528

# SET YOUR CHOIR APART FROM THE REST

## DESIGN YOUR OWN COSTUMES

Dornink, a custom design fashion house in Des Moines, Iowa, can create your show choir costumes to perfectly complement your set.

Choose from our many styles or design your own and let us make your vision a reality. Dornink styles can be customized to fit your set and your budget.

Dornink has over 19 years experience creating show choir costumes for schools throughout the Midwest and beyond.

Founder Faythe Dornink began custom sewing costumes for her daughters in show choir in 1992 when she realized their need for a unique look. Since then, designer & daughter Sarah Dornink, educated and trained in New York, has joined the business. Sarah and Faythe will personally work with you to custom design your costumes and create the perfect set.

### ORDERING

To order your show choir costumes, please complete our online order form and email it to [showchoir@dornink.com](mailto:showchoir@dornink.com) or fax it to 515.864.0011. Dornink will confirm your style, fabric and color choice. Orders will be put into production only when deposit, complete sizing and a signed order confirmation are received. To discuss your custom costumes with our designer, call 515.255.7528 or email Sarah at [showchoir@dornink.com](mailto:showchoir@dornink.com).

### PAYMENT

Dornink requires a 50% deposit on all orders and the balance due before garments are shipped. Dornink accepts checks and all forms of credit cards.

### PRICING

All garment prices are based on orders of 20 pieces or more. Prices may increase if ordering fewer than 20.

### LEAD TIME

All garments are made to order, which take a minimum of 6-10 weeks for production. Rush fees may be applied to orders with shorter lead times. Dornink is not responsible for delays due to weather, shipping conflicts or unforeseen situations.

### CUSTOM STYLES

Work with our design team to create a unique look for no additional fee. Please allow an additional 4-6 weeks for custom styles. All patterns developed and manufactured by Dornink are the exclusive property of Dornink.

### SAMPLES

Sample garments are the best way to determine size and can be ordered for \$150 per style. This cost is credited to your account when the order is placed and the garment is returned. Fabric swatches and color cards are provided by request at no charge. Allow an additional 2 weeks for sample garments.

### RETURNS

All garments are made to order, therefore all sales are final. Please check order upon receipt. Any damaged products or garment must be claimed within 72 hours. Items will either be exchanged or repaired.

### CARE

All garments should be hand washed in cold water and laid flat to dry. Heat, deodorant and wear can cause some discoloration or loss of sequin, glitter, and metallic finish.

### SIZING

All garments are made to Dornink's standard measurements and some alterations may be needed. Each style fits differently depending on the chosen fabric. A sizing chart can be found at [www.dornink.com/showchoir](http://www.dornink.com/showchoir).

### SHIPPING

UPS ground - 5% of order  
UPS 3 day - 6% of order  
UPS 2 day - 8% of order  
Next day - 12% of order

[www.dornink.com/showchoir](http://www.dornink.com/showchoir)  
515.255.7528

*dornink*